

# Hinkel de piskel.

8va

8va

De poppenkraam

Let up!  
Dua

202

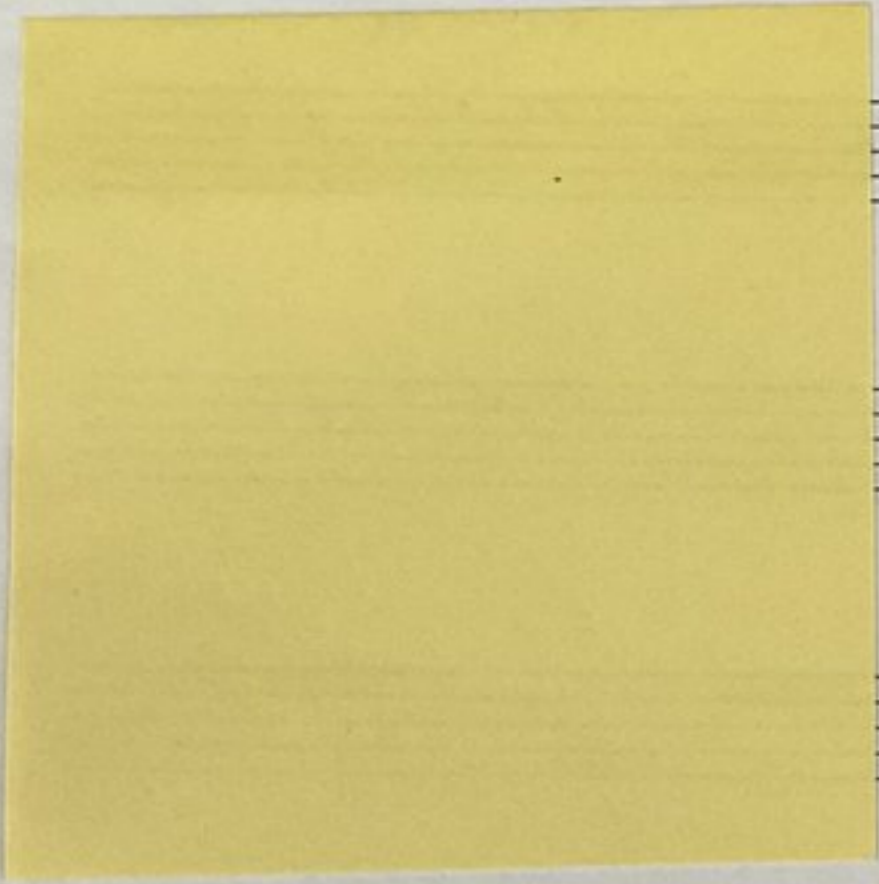

Four blank musical staves are visible on the page, arranged vertically. Each staff consists of five horizontal lines. The staves are empty, with no musical notation or clefs present.

A single blank musical staff is visible on the page, consisting of five horizontal lines. It is empty and has no musical notation or clefs.

A single blank musical staff is visible on the page, consisting of five horizontal lines. It is empty and has no musical notation or clefs.

A single blank musical staff is visible on the page, consisting of five horizontal lines. It is empty and has no musical notation or clefs.

A single blank musical staff is visible on the page, consisting of five horizontal lines. It is empty and has no musical notation or clefs.

A single blank musical staff is visible on the page, consisting of five horizontal lines. It is empty and has no musical notation or clefs.

A single blank musical staff is visible on the page, consisting of five horizontal lines. It is empty and has no musical notation or clefs.

Berend Botje

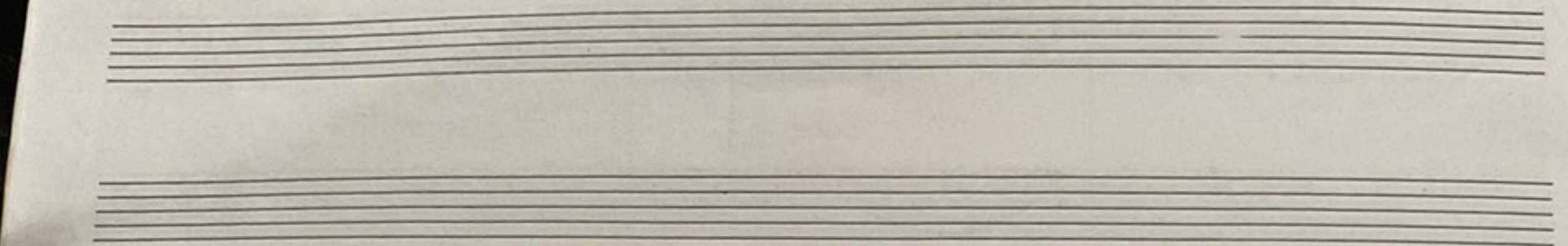

1 2 3 4 5

I

6 7 8 9 10

11 12

13 14 15 16 17

8 var

18 19 20 21

22 23 24

25 26 27 28

29 30 31 32

33 34 35 36

*pu* 37 38 39 40 41

not to sing

42 43 44 45

46 47 48 49

50 51 52

Als mijn vader en mijn moeder

Empty musical staves, consisting of three blank lines.

Barle Ansoan  
8-7-97

V.S.

Now the sun is shining brightly.

Two empty musical staves.

Over

8va

Four empty musical staves at the bottom of the page, each consisting of five lines.

3 out loco  
8va

IV

loco

VI

3 oct (1+ 1+ con sva.)

Three emmeriges water halen

21-3-'97

(Five Folk-Songs and Country Dances) (10 min)

# The Cobbler's Jig (English Country Dance)

Moderato

con 8 var

Variation

Merrily danced the Quaker's Wife (Country Dance)

allegro

28-8  
196

Once I loved a Maiden Fair (English Folk Song.)

Uoorspel - andante

Andante  
espressivo

The Piper o' Dundee. (Scotch Folk-Song.)

I allegro

II

Fine

rall a tempo. Da Capo al Fine 26-2-97

II

Fine

Da Capo al Fine

Let Bucks a-hunting go. - English Folk-Song

allegro

I

II

D.C. al  
Fine

Opa Bakkeband

3 out!

intro

8 on

III loco

IV

Andate loco

V   
 g c d bes g c d bes g c d a

d d a fis a d a fis a c

d c bes bes a g r r bes a g a c d bes

g r r r r r r r r r r r r r r r r

VI   
 g r r r r r r r r r r r r r r r r

r r r r r r r r r r r r r r r r

r r r r r r r r r r r r r r r r

r r r r r r r r r r r r r r r r

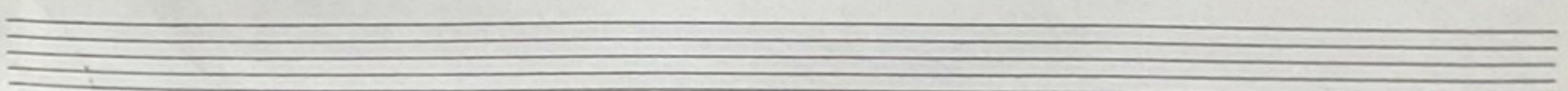
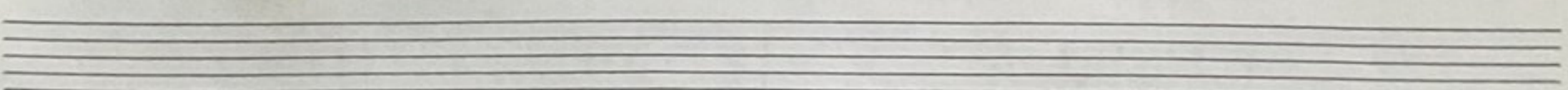
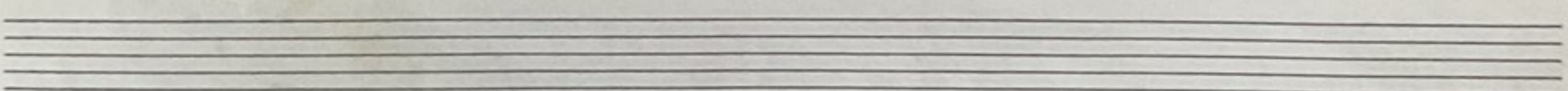
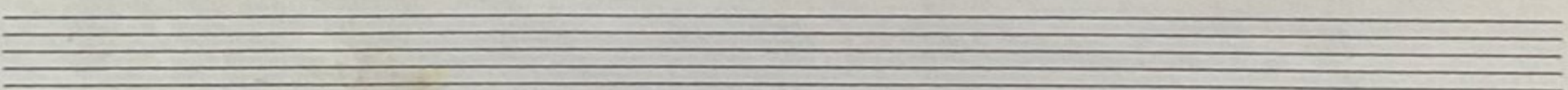
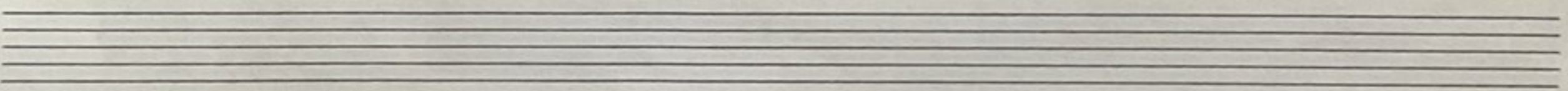
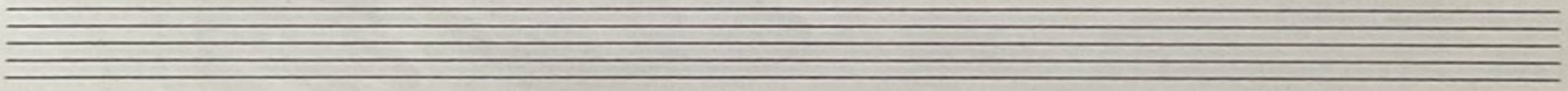
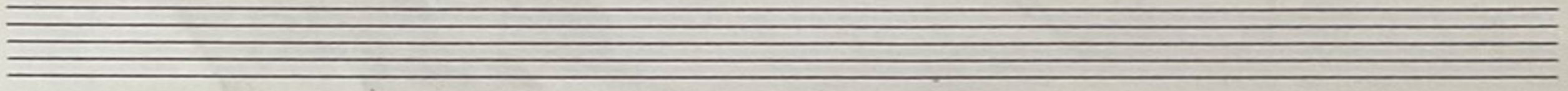
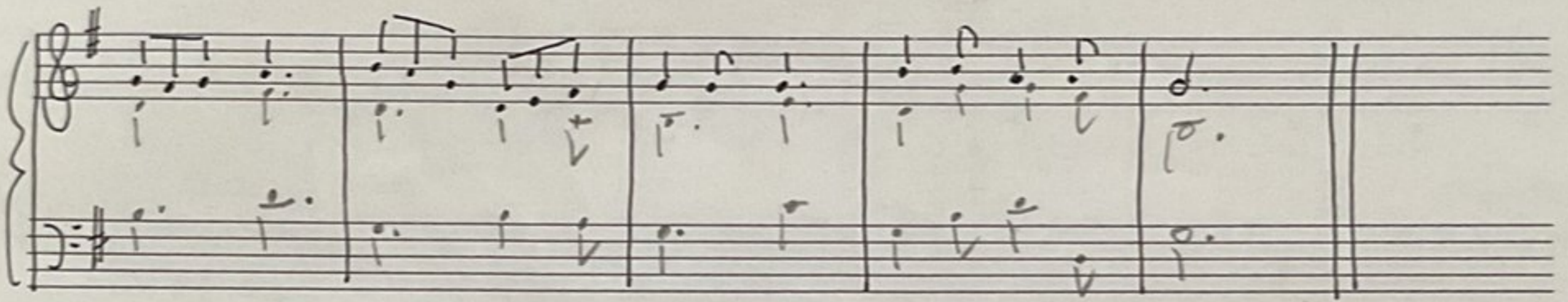
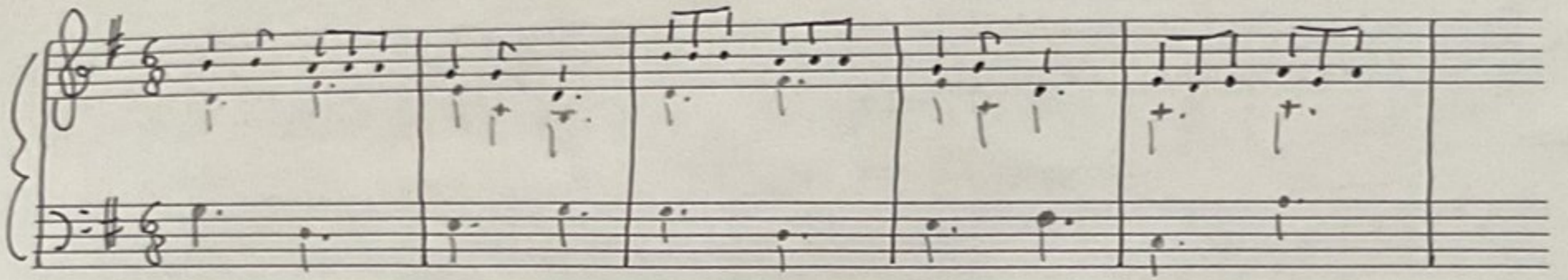
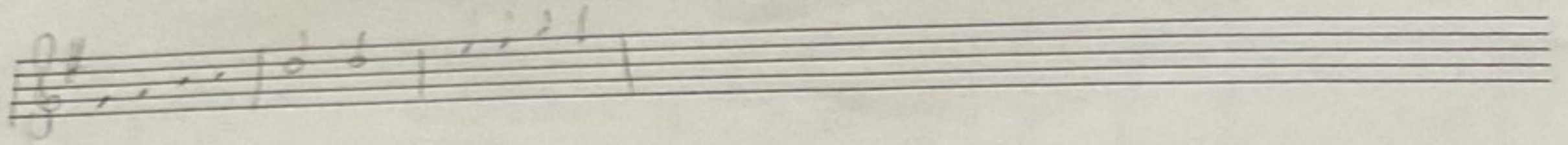

Sunrise, sunrise  
 Singsung blue  
 cleanol Rigby  
 eight days a week  
 when my mother  
 also over

du	di	di
di do	di	di
di do	do zu	zu

zu	zu	zu	zu
zu do	zu	do <sup>2</sup>	do
di	di do	di zu	zu
zu do	do	zu zu	zu

46 Can't help fall

di zu	di	zu
-------	----	----

zu do	zu do	zu zu	do
-------	-------	-------	----

47 Morning lull  
 48 Hello little girl  
 49 Haul I told you  
 50 Star war

do zu	di do	
zu di do	zu di zu	zu do
do		

zu do	zu do	zu zu	do
47	zu		

51 Rainbow  
 52 You came me up  
 53 Menopij Webber  
 54 Sound of silence  
 Noceful diam woody

di zu	di	
zu do di	zu di	
zu di	zu	zu
di zu	zu do	
zu	do zu	do

di zu	di	zu	zu
zu do	zu do	zu do	zu
di zu	di zu	zu do	zu
zu do	zu do	zu do	zu

Secret Garden

do		
----	--	--

zu do	zu do	zu do	zu do
-------	-------	-------	-------

Moon River  
 Je t'ou vel eus j-de C  
 als je overmorgen  
 chun - chan  
 Snowy kind (2)

do zu	do di	
di	di	
di	di	
do	di	zu
zu zu	zu	zu

do zu	do	do do	zu do
do			do
di	di		do
	do	di	do

Broxy kind (2)  
 The Godfather  
 My blue rose  
 The Shadow of  
 De eke lins

do		
zu	do	zu
zu	zu	zu
zu zu	do	
di		

zu zu	zu zu		
zu zu	zu zu		
di di			
di di			

The Godfather Walk  
 Cinema Paradise  
 One goes the sun  
 Are there any more  
 a beheral  
 My blue Beatles

zu zu	zu zu	zu zu	zu zu
do		do	
do zu	zu		
do zu	zu		
di	zu		
di			

zu zu	zu zu	zu zu	zu zu
zu zu	zu zu	zu zu	zu zu
do	di		
zu	zu di		

The  
 One upon a time  
 Passacaglia  
 This is the moment  
 Whata wonderful

zu		
di	di	
do	di	
do		zu
di	zu	do zu

zu	di zu	zu zu	zu zu
zu	di zu	zu zu	zu zu
do		di zu	di
zu		zu zu	do

Madness  
 Blue moon  
 Min and Seb. Theme

di	do	
zu	do	do
zu do	do	do

	do		
	di		

Rudolph, the red nosed  
 About it

do	zu	
zu	zu	

--	--	--	--

1) Strangers in the night.

Words  
C. Singleton  
& Snyder

Music  
Bet Kaempfert

Moderately slow.

*cello*

A set of four empty musical staves, each consisting of five horizontal lines.

A set of two empty musical staves, each consisting of five horizontal lines.

A set of two empty musical staves, each consisting of five horizontal lines.

A set of two empty musical staves, each consisting of five horizontal lines.

A set of two empty musical staves, each consisting of five horizontal lines.

A set of two empty musical staves, each consisting of five horizontal lines.

# (Somewhere) Over the Rainbow

Trad. by H. S.

# You raise me up

Rolf - Howard

# Sound of Silence

Paul Simon -  
arr. H. Sa.

1 2 3 4 5

6 7 8 9

10 11 12 13 14 15

# Sound of Silence

Paul Simon -  
arr. H. SA.

# Moon River - Mancini/Mercer

17-3-2017

you are my sunshine (1911)

J. Davids / Charles Mitchell

**Ia**

**Ib**

# BALLADE POUR ADELINE

*D*

COMPOSER · PAUL DE SENNEVILLE

Slow

© COPYRIGHT 1977 TREMLIN/DELPHINE EDITIONS. FOR THE WORLD.  
ZOMBA MUSIC PUBLISHERS LTD., 165-167 WILLESDEN HIGH ROAD, LONDON FOR THE U.K. & EIRE.  
ALL RIGHTS RESERVED. INTERNATIONAL COPYRIGHT SECURED.

# Sound of Silence

Paul Simon -  
arr. H. Sa.

1 en 3

Pres

12x mittlere gurre

the 13 scales

Two empty musical staves, one with a treble clef and one with a bass clef.

Two empty musical staves, one with a treble clef and one with a bass clef.

If I Fell

D

John Lennon  
Paul McCartney  
bew. Beiaard M.B.

8.

Slowly

mf

One Sera, Sera (Whatever Will Be, Will Be) Jay Livingston  
Ray Evans

Two empty musical staves at the bottom of the page, consisting of a treble clef staff and a bass clef staff.

Love is blue (L'amour est bleu) |  
Rondeau

a. Popp?

A

B

A'

B'

18-10-2000

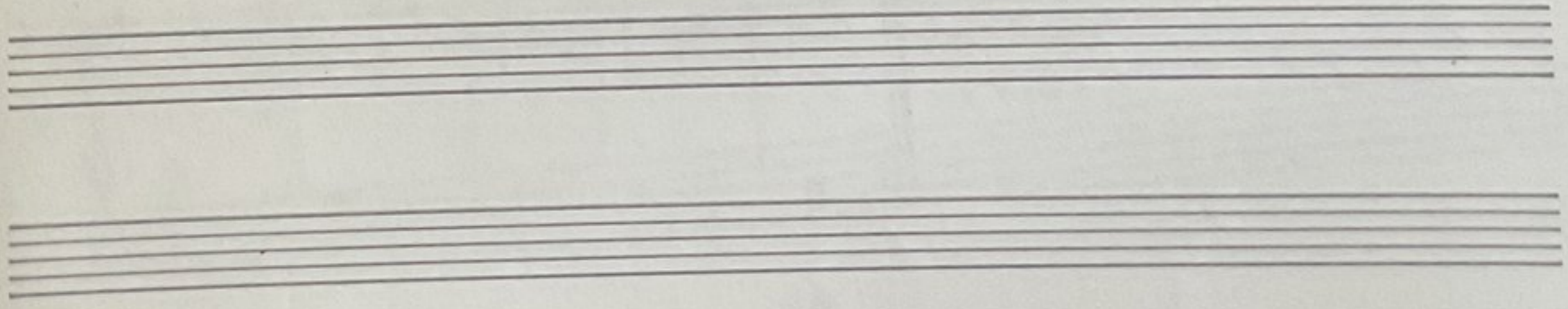

Let It Be

John Lennon  
Paul McCartney  
bew. Beiaard M.B.

g

Slow tempo

All you need is love

# Eleanor Rigby

D

Moderately

# Kiss Me Honey - Honey (Kiss Me)

W Al Timothy  
m Michael Judson  
1950

38

# All you need is love

Lennon/McCartney  
Rev. Herb Luberman

D.C. last time

D.S. }

2x9

D

# Michelle

[ 3 4 3 ]

Paul McCartney / John Lennon  
Bew. H. Grosse

d=60

B44 → 2.0.2.

Words  
Paul Anka  
(1976) S

# My way

Claude François  
Jacques Rivoux

When I'm Sixty-Four

D

John Lennon  
Paul McCartney  
bew. beiaard  
Mar Bruinzeel

Moderato, with a beat.

Fine

D.C. al Fine.

A blank system of two musical staves, consisting of a treble staff and a bass staff, with no notation present.

A blank system of two musical staves, consisting of a treble staff and a bass staff, with no notation present.

A blank system of two musical staves, consisting of a treble staff and a bass staff, with no notation present.

A blank system of two musical staves, consisting of a treble staff and a bass staff, with no notation present.

# Words - The Bee Eyes

W+M B, K, M G 166

Richard Lewis  
H. G. R.

*Moderately slow*

~~X~~ ~~8~~

2X

And I Love Her

Paul McCartney  
bew. beilaard M.B.

moderato

Somewhere, my love : music Maurice Jure (harari's theme from) becard-  
 lyrics by P.F. Webster (Doctor Zhivago) arrangement  
 H.G.R.

Blown In The Wind. Bob Dylan.

D 37

*Viva*

violin - vuvu

Da capo

don  
lit

F10

2010

You are my sunshine (1911) J. Davids / Charles Mitchell

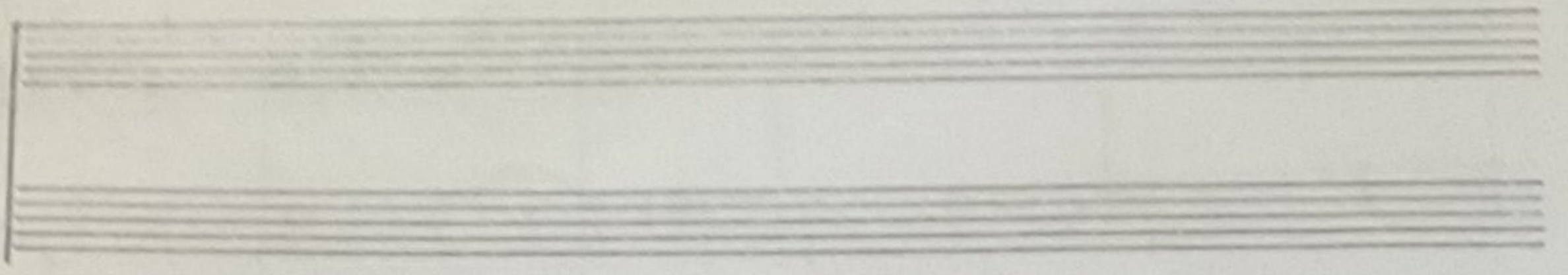

IIa

IIb

Handwritten signature and date at the bottom right corner.

I just called to say I love you  
1984

28

Teksten muziek Steve Wonder

8va

D=b0

15

15

2 rehein

15

15

herhaal rehein

howe me tender

D

Ellis Wesley  
Vera Watson

I

*sva*

II

~

III

12

12

Hili Marleen  
(haka Andersen)

Words Robert Schüke  
Hans Heip

slow fox 1 = 80

variatie

# LOVE STORY (Where Do I Begin)

D

Words by CARL SIGMAN  
Music by FRANCIS LAI

*juu*

Slowly

*p*

1. Where Do I Be - gin \_\_\_\_\_ to tell the sto - ry of how great a love can be, \_\_\_\_\_  
 2. With her first hel - lo \_\_\_\_\_ she gave a mean - ing to this emp - ty world of mine; \_\_\_\_\_  
 3. How long does it last? \_\_\_\_\_ Can love be meas - ured by the hours in a day? \_\_\_\_\_

*mp*

\_\_\_\_\_ The sweet love sto - ry that is old - er than the sea, The sim - ple truth a - bout the  
 \_\_\_\_\_ There'd nev - er be an - oth - er love, an - oth - er time; She came in - to my life and  
 \_\_\_\_\_ I have no an - swers now, but this much I can say: I know I'll need her till the

D7

1. D11 D7 D7-9 Gm

love she brings to me? \_\_\_\_\_ Where do I start? \_\_\_\_\_  
 made the liv - ing fine. \_\_\_\_\_  
 stars all burn a - way \_\_\_\_\_

2. *To next strain* 3. *Fine*

She fills my heart, She fills my And she'll be there.

*mf* *rall.* *p*

Chords: D11, D7, Gmaj7, G7, G11, G7, D11, D7, Gm, Ebmaj7, Gm

heart with ver - y spe - cial things, With an - gel songs with wild im -

Chords: Cm, F7, Bbmaj7

ag - in - ings. She fills my soul with so much love That an - y - where I

Chords: Ebmaj7, Am7-5, D7, Gm

I'm nev - er lone - ly. With her a - long, who could be

Chords: Cm, F7sus, F7, Bbmaj7

lone - ly? I reach for her hand, it's al - ways there.

3 *gabr.* *D.S. al Fine*

Chords: Eb, A7, Dmaj7, D7

Yellow Submarine

John Lennon  
Paul McCartney  
bew. M.B.

March tempo

(eventuale Da Capo al Fine).

Empty musical notation for the fifth system, consisting of two blank staves.

Empty musical notation for the sixth system, consisting of two blank staves.

Medium rock tempo

SUNNY

B. Hebb 1965/66  
Beianalbew:  
H. Gr.  
1.00

8/4  
4/4

Brightly <sup>D</sup> All my loving

J. P. Henner  
P. Mc Cartn

Four empty musical staves at the bottom of the page, consisting of two treble clef staves and two bass clef staves.

Can't help falling in love By Weiss/Th  
Creatore (46)

Blank handwritten musical notation for the sixth system, consisting of two empty staves.

Slowly Du

Have I told you lately

War Morrison

Ob - la - di

John Lennon  
Paul McCartney  
bew. beiaard M.B.

Moderately bright.

Copy

da capo al fine.

Empty musical notation for the fourth system, showing a treble and bass staff.

Empty musical notation for the fifth system, showing a treble and bass staff.

Empty musical notation for the sixth system, showing a treble and bass staff.

How is in the air

B42b

H. Vander / G. Young  
bew. vor beinhd.

moderato

a groovy kind of love) Phil Collins / M. Clementi *Chorus*

Sunrise

Rorak Jones

D.S. \*

Heuserkus  
Henk Roelens

Groovy kind of love - naar Phil Collins

B 9 7

♩ *duur*

*duur*

*duur*

tussenspel II

loco

D

# Penny Lane (1)

John Lennon / Paul McCartney

# Penny Lane (2)

A series of seven empty musical staves, each consisting of five horizontal lines, arranged vertically on the page.

I can't stop loving you 1962

Don Gibson

Rit

# Norwegian Wood - The Beatles

2 Blackbird

John Lennon  
Paul McCartney  
bew. bejaard M.B.

Slow Folk Ballad

Da Capo al fine

Have I told you

John Lennon / D  
P. Mc. Cartney  
bew. Richard H. G.

# Yesterday

Moderato

A hard day's night - J. Lennon - P. McCartney

Bernard  
H. GR.

6.

*John*

D

Nobody I Know

9

John Lennon  
Paul McCartney  
bew. Beiaard M.B.

# Can't help falling in love

G. Weiss / L. Creatore (46)

Two empty musical staves at the bottom of the page, one in treble clef and one in bass clef, both with a key signature of one flat.

*Just Va*

1984

$d=60$

\* Refrain

Refrain

D

# Hey Jude

John Lennon - Paul McCartney  
Bew. H. Gr.

slowly

At the beginning of the fifth system, the word "Hey" is written in the treble clef staff. The score is written in a clear, legible hand, with some corrections and markings throughout.

2) Hey Jude

1) Bridge over troubled water - Paul Simon / Lew. H. G. Rubato

2) 12

v.s. From this valley

O give me a home

v.s.

combinata:

3 low 8 vns

# Yankee Doodle

B JV 5

C B A G E D E G A G F

G D D C B C F

D E F E G C

1) LH 2) ped cg R oct

# Pretty Sara

B A G F

v. s.

C B G F

C B A G F E

B A G F E D

A G F E D C

Is. volkslied.

# Shalom, chaverim

Andante

I

Larghetto

Loco!

II

2.0.2

voor en turen spel Israël danst (waterdans)  
(compon)

# Hawah nāgīelāh

Five empty musical staves, consisting of two treble clef staves and three bass clef staves.

Five empty musical staves, consisting of two treble clef staves and three bass clef staves.

Five empty musical staves, consisting of two treble clef staves and three bass clef staves.

Five empty musical staves, consisting of two treble clef staves and three bass clef staves.

Israël danst  
Majim (waterdams)

0.5

# Grieks volksliedje

BJV 26A

80m

13 Am X

19

Am G7 2X C

31

37 G7

43 E7 Am

e g c B E a c

49 Am

D.C. x3 al Coda a Fine

# Galopede

Two empty musical staves at the bottom of the page, one in treble clef and one in bass clef, with a key signature of one sharp and a common time signature.

8va

8va bestuderen

The flowers of Edinburgh.

B 5 V 8

A set of empty musical staves, consisting of two staves (treble and bass clef) without any notation.

A set of empty musical staves, consisting of two staves (treble and bass clef) without any notation.

A set of empty musical staves, consisting of two staves (treble and bass clef) without any notation.

Mémor, tu dors

B 3V. 1

1)

2)

3)

Empty musical staff.

Empty musical staff.

Empty musical staff.

Empty musical staff.

Empty musical staff.

# Zwei Spielent

I

f<sub>1</sub> g a e f g b a

c b a g a

II

f<sub>1</sub> g

III

f<sub>1</sub> i i i

IV

V

d f g a e f

g a e f g a

The ash gone

BJV 2

I

b g c d c b g b c+ b a g

Min

g c g fis e d Da capo.

II

b a g fis e d

III

8va

g fis e d c b c+ b a g

b a g fis e d

IV

b a g fis e d

V

8va

mitte  
plus

b a g fis e d

b a g fis e d

trio

b a g fis e d

# Clementine

I

f f (d) c g c g f a b c

II

III

IV

V

met to why!

VI

Don gabes ce

Son Poolse volksmelodie

Hand of hope and glory.

B10

v.s.

Two empty musical staves.

Two empty musical staves.

802

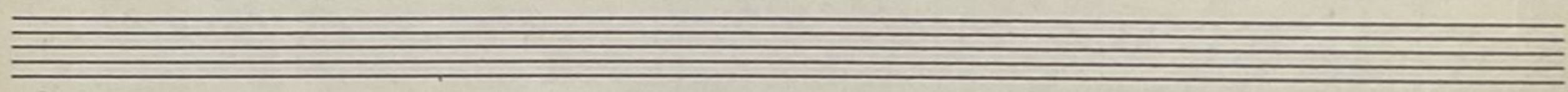

Contra

C

V.S.

# Country Gardens

B 11

II

III

8va

IV

V

A set of empty musical staves.

A set of empty musical staves.

A set of empty musical staves.

Bjv27 The Lincolnshire Loucher Rad.

# The Minstrel Boy

Rad

Moderato

A blank musical staff.

A blank musical staff.

A blank musical staff.

A blank musical staff.

B 22 Stunden!

Mel. Jean Taharot (1520-1595)

2 5 7 1

1 2 3 4

Bzz

1 2 3 4

Four empty musical staves at the bottom of the page, consisting of five lines each.

Empty musical staves at the bottom of the page, consisting of five blank staves.

Andante

# To a wild rose

(B29)

Eng. Lied.

Four empty musical staves at the bottom of the page, consisting of four sets of five-line staves.

Loco

A series of empty musical staves at the bottom of the page, providing space for further notation.

# When the saints go marching in

B23

in D major

Two empty musical staves at the bottom of the page.

X

Four sets of empty musical staves, each consisting of a treble clef staff and a bass clef staff, located at the bottom of the page.

Stars and stripes forever

John Philip Sousa

un poco

poco allarg

g♯ 1-30

Hymne van Kelt

Gynus Westdorp / Marcel Vorse  
Beiaandbewerking Henk Stolmevz

afsein

Intro

# Hymne van Delft

## Complet

1

# Rondeau

Jean-Joseph-Moquet  
Bernard Bew. (1682-1738)

3 a 4 min

2

29 296 7

Siciliano

This is a handwritten musical score for guitar, titled "Siciliano". The score is written on 12 staves, each with a treble clef and a key signature of one flat (B-flat). The tempo is indicated as "Siciliano". The music is characterized by a slow, melancholic feel, typical of the Siciliano genre. It features a variety of guitar techniques, including arpeggios, triplets, and slurs. Fingerings are indicated by numbers 1-4, and string numbers are indicated by 0-6. Dynamics such as *p* (piano) and *f* (forte) are used throughout. The score includes several circled numbers (5, 6, 3, 4, 2, 1, 0) and Roman numerals (III, V) indicating specific techniques or chord positions. The notation is dense, with many notes and accidentals, and includes some handwritten annotations and corrections.

Andante

8/12

24

Trumpet

Echo

Trumpet

Echo

Trumpet

Echo

Trumpet

Echo

Trumpet

*Piano*

Echo

*Piano*

Trumpet

Echo

Trumpet

*Alto*

Echo

Trumpet

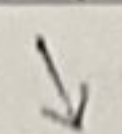

Wringimus (19<sup>e</sup> eeuw) Dew. 29

*Wringimus*  
*Remembrance*

*pals*

Nolan D

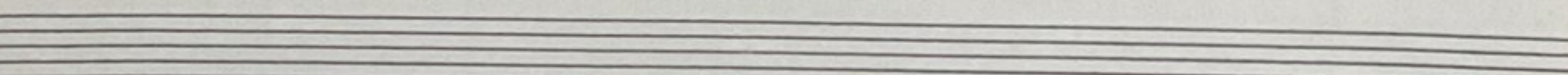
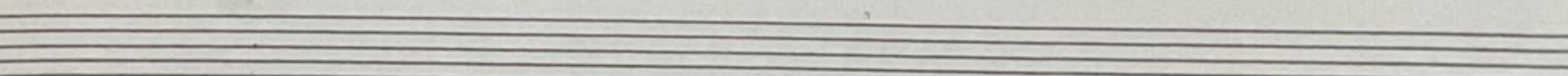
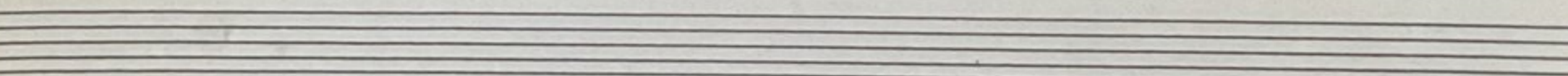
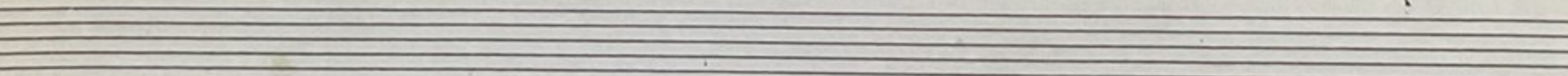
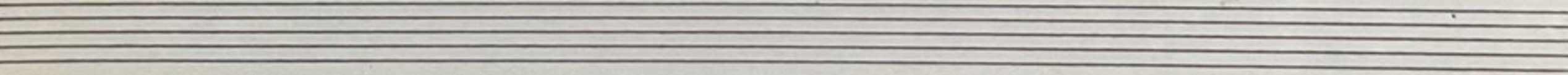
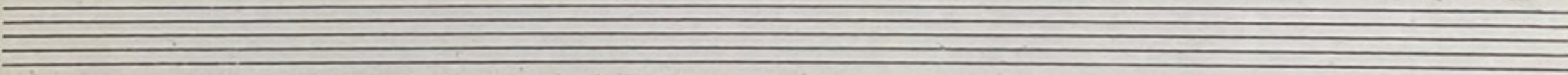
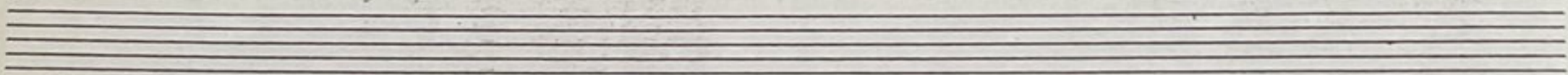

g hww

# Rondeau

Jean-Joseph-Monet  
Bernard bew. (1682-1730)

Processional

Henry Russell

2-10-'97

hang zullen ze leven

Fugato over; Happy birthday to you.

8va

Pit

19-7-'98

Gavotte - W. Boyce

A

B

herhand A

herhand A

# Sonata K74

D. Scarlatti (1685 - 1757)  
edw. H. G. G. G.

Allegro

Podsvolshed Masurek Dabrowskiego M.K. Oginski

All you need is love

Hennon / McLast  
Rev. Herb Gurnee

Hochzeitsmarch - F. Mendelssohn. Bartholdy

(1843)

①

**For** Allegro vivace

Hochzeitsmarsch F. Mendelssohn - Bartholdy

Four empty musical staves, consisting of two treble clef staves and two bass clef staves, arranged in pairs. They are completely blank and serve as a template for further notation.

# LA FRINGANTE

J. H. Fiocco

1703 - 1741

Beiaardbewerking: Jef Rottiers

# Trumpet Voluntary

*Allegro Moderato*

Jer. Clarke (1659-1707) arr. Leen & Hart

Trumpet tune and air

Henry Purcell.

Empty musical staves at the bottom of the page.

# Alla Hornpipe

G.Fr.Händel (bew. H.Groeneweg)

1

6

11

16

20

25

tr

Fine

30

p

f

34

38

42

p

da Capo al Fine

Bridshed

Richard Wagner

Love is in the air

B42b

H. Vander / G. Young  
bew. vor beincht!

a groovy kind of love) Phil Collins / M. Clementi

Handwritten marks and symbols at the bottom of the page.

Er was een oorlogsschip - bew. voor beiaard  
Henk Groeneweg

B 39

U.S. *con ssa*

TER INZAGE ONTVANGEN

11 APR 1995  
**Buma  
Stemra**  
Buma/Stemra-huis  
Prof. E.M. Meijerslaan 3  
1183 AV Amstelveen

I

II

III

4

One hand, one heart - Leonard Bernstein lyrics by Stephen Sondheim

# Tango Barlina

F. v. d. Herden

loco

Rit

traste (piu lento)

eventual)

I

II

Air allegretto

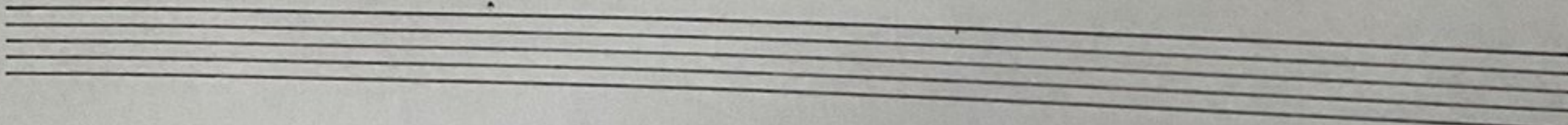

Italian Wedding Dance

Trad.

Bew. H. G. G. G. G.

This is a handwritten musical score for guitar, written in G major (one sharp) and 4/4 time. The score consists of ten staves of music. The notation includes various chords, melodic lines, and performance instructions. The first staff begins with a treble clef and a key signature of one sharp (F#). The music features a mix of chords and melodic phrases, with some notes marked with a '+' sign. A 'Fine' instruction is written above the second staff. The score includes several measures with a '2' above them, indicating a second ending. The final staff concludes with the instruction 'Da capo al Fine' and a double bar line. The handwriting is clear and legible, with some corrections and annotations throughout the piece.

# WALSE in F

Venere posthume  
Fr. Chopin. Bearbeitung H. Grosse

Tempo di Valse

D.S \* al Fine

# Siciliano 2<sup>e</sup> fluitsonate J.S. Bach

Siciliano - Paradis, Maria Theresia von Tr C

# Sarabande - Henry Purcell (father) (1664 - 1695)

~

263 Jesu Volkshed - Slane

# Part I

Sarabande - Clarke

peensleeves

William Ballet's is

Fine

Sarabande

J.S. Bach

# Air HWV 467

G. F. Händel

Sarabande 1559 -  
Robert Woodward 1593

# STAIRWAY TO HEAVEN

WORDS PAGEE

MUSIC

ROBE

PLATT

# Valse opus 69 no.2

Moderato

Fr.Chopin (bew.H.Groeneweg)

à tempo  
Riten.....

f  
(dimin)

sf  
f

(dimin)  
f

à tempo  
1  
2  
fine  
mf dolce

peensleeves

William Ballet's 15'

Fine

Can't help falling in love K. Weiss / The Creator (46)

# Moon River - Mancini / Mercer

17-3-2017

# Air HWV 467

G. F. Händel

# Ma Vie en Rose

horrigny

hento

V.S.

Walse (from Giselle) Adolphe Adam (1803-1856)

als je overmorgen oud bent — Jules de Corte (leer H. G. K.)

Three empty musical staves at the bottom of the page.

Wien bleibt Wien.

Johann Schrammel (1800-1893).

GTT. G. 626

My rainbow race

Pete Seeger

A series of ten empty musical staves, each consisting of five horizontal lines, arranged vertically on the page.

UR; Danse Galante G. Ph. Telemann

*son*

# Making Space

# Jingle Bells

(17)

